

Olympic Coast National Marine Sanctuary Advisory Council



In Person Meeting Agenda

Friday, May 17, 2024 | 10 am – 1 pm PST

Olympic Natural Resources Center

Hemlock Forest Conference Room

[1455 S Forks Ave, Forks, WA 98331](https://www.nmfs.gov/locations/olympic-natural-resources-center)

10:00 am	Call to Order & Welcome	John Shaw, Vice-Chair
10:10 am	Standing Items: Internal Affairs <ul style="list-style-type: none">• Discuss and Adopt Agenda• Approval of March 2024 meeting notes• Officer elections Advisory Council Chair	John Shaw, Vice-Chair; others
10:25 m	Superintendent's Report: Recent events and efforts	Kevin Grant, OCNMS
10:40 am	Action Item*: Resolution to forward Management Plan Review Working Group recommendations for draft programmatic sections to the superintendent	Hélène Scalliet, OCNMS & MPR Working Group member representatives
11:00	Break: 10 min	All
11:10 am	Information Item: Marine Carbon Dioxide Removal (mCDR) efforts in Clallam County	Jessica Cross, Pacific Northwest National Laboratory (PNNL)
11:50	Information Item: Exploring Marine Renewable Energy as a Strategy for Energy and Climate Resilience	Karen Affeld, Executive Director, North Olympic Development Council
12:30 am	Public Comment: Written or oral comments	
12:40 pm	Member Reports Sanctuary Advisory Council representative constituency information on recent or upcoming items of interest to other members	Primary or alternate AC members
12:55 pm	Standing Items: <ul style="list-style-type: none">• AC members provided in meeting package• Upcoming recruitment• Call for future agenda topics	John Shaw, Vice-Chair; others
1:00 pm	Adjourn	

* **Public comment will be solicited with each action item on the agenda**

Post meeting

1:00 pm Luncheon for AC members, OCNMS staff, and guest speakers

Cultural Activity

Post lunch visit to iconic Second Beach. It's a 23 minute drive from the ONRC to Second Beach Trail Parking. Due to limited parking, carpooling is highly encouraged. Sturdier shoes are recommended for the trail. It's a pleasant 0.7 mile walk through forest with a slight grade to the sandy beach. Low tide is 1.62 feet and 3:09 pm. We should arrive in plenty of time for tide pooling and beautiful vistas!

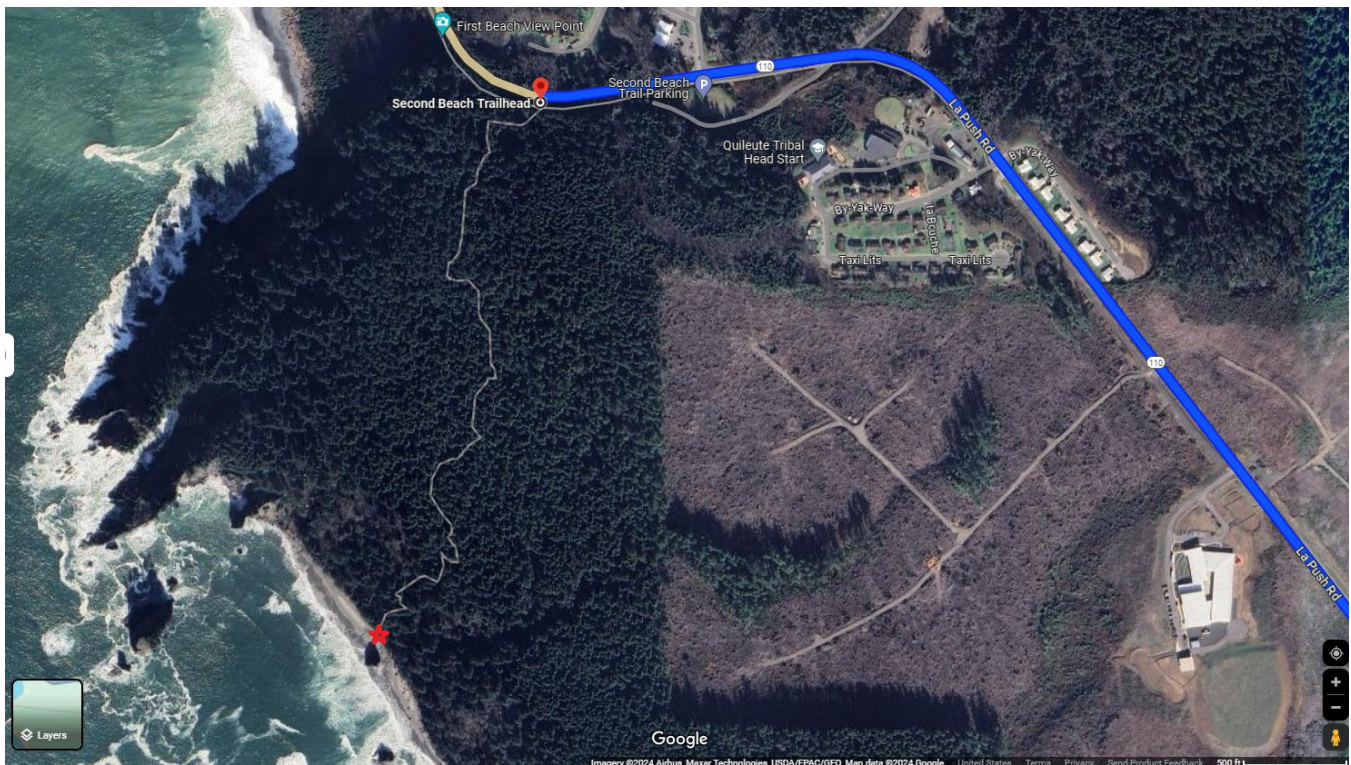

Mooring schedule dependent, is an optional visit afterward to the Quileute Marina for walk through tour of the R/V Storm Petrel.